EZ0985 GLOTECH - Self-locking nuts with polyamide insert - DIN 985

New

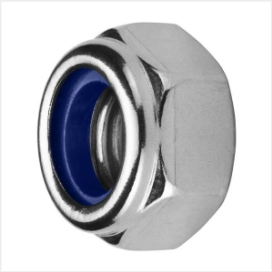

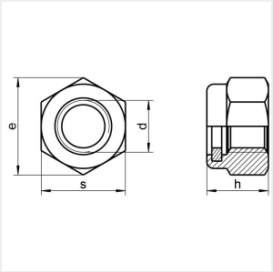

Features - benefits

GLOTECH self-locking nut with polyamide insert, manufactured from A2 (stainless steel) or A4 (acid-resistant steel)
nut with metric thread
nuts with other technical specifications can be manufactured to order

Application

for securing assemblies where frequent adjustment of the connection is not required
this nut is designed for use where there is a risk of high temperatures
it is used in bolted joints to lock components in place and prevent them from accidentally loosening, twisting or shifting
used in a wide range of industrial sectors or for general domestic use

Catalogue	Index	∅ M [mm] Thread diameter	Shape	Material grade	Other standard	Quantity per pack	U.m.
●	EZ098524	4	6-KT	A2 - stal nierdzewna	ISO 10511	500	opak.
●	EZ098525	5	6-KT	A2 - stal nierdzewna	ISO 10511	500	opak.
●	EZ098526	6	6-KT	A2 - stal nierdzewna	ISO 10511	500	opak.
●	EZ098528	8	6-KT	A2 - stal nierdzewna	ISO 10511	500	opak.
●	EZ0985210	10	6-KT	A2 - stal nierdzewna	ISO 10511	200	opak.
●	EZ0985212	12	6-KT	A2 - stal nierdzewna	ISO 10511	200	opak.
●	EZ0985214	14	6-KT	A2 - stal nierdzewna	ISO 10511	200	opak.
●	EZ0985216	16	6-KT	A2 - stal nierdzewna	ISO 10511	100	opak.
●	EZ0985218	18	6-kt	A2 - stal nierdzewna	DIN 985	50	opak.
●	EZ0985220	20	6-KT	A2 - stal nierdzewna	ISO 10511	50	opak.
●	EZ098543	3	6-KT	A4 - stal kwasoodporna	ISO 10511	500	opak.
●	EZ098544	4	6-KT	A4 - stal kwasoodporna	ISO 10511	500	opak.
●	EZ098545	5	6-KT	A4 - stal kwasoodporna	ISO 10511	500	opak.
●	EZ098546	6	6-KT	A4 - stal kwasoodporna	ISO 10511	500	opak.

Catalogue	Index	∅ M [mm] Thread diameter	Shape	Material grade	Other standard	Quantity per pack	U.m.
●	EZ098548	8	6-KT	A4 - stal kwasoodporna	ISO 10511	500	opak.
●	EZ0985410	10	6-KT	A4 - stal kwasoodporna	ISO 10511	200	opak.
●	EZ0985412	12	6-KT	A4 - stal kwasoodporna	ISO 10511	200	opak.
●	EZ0985416	16	6-KT	A4 - stal kwasoodporna	ISO 10511	100	opak.

Key: A2 - stainless steel, A4 - acid-resistant steel
Minimum order quantity: 1 pack
Net price per pack

Download

Kat_GLOTECH_DIN 985.pdf

Related products

GLOTECH - Wing nuts - Item no. 315

GLOTECH - Low-profile hex nuts - DIN 439

GLOTECH - Square nuts - DIN 557

GLOTECH - Eye nuts - Item no. 582

GLOTECH - Hexagon nuts - DIN 934

GLOTECH - Self-locking metal nuts - Item no. 980

GLOTECH - High self-locking nuts with polyamide insert - DIN 982

GLOTECH - Self-locking cap nuts with polyamide insert - DIN 986

GLOTECH - Cap nuts - DIN 1587

GLOTECH - High-profile nuts m=3d - DIN 6334

GLOTECH - Hexagon flanged nuts - serrated - DIN 6923

GLOTECH - Hexagon flanged nuts - plain - DIN 6923