EZ0982 GLOTECH - High self-locking nuts with polyamide insert - DIN 982

New

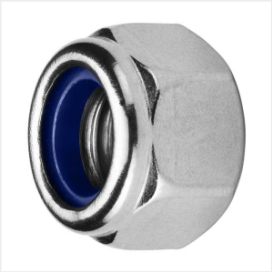

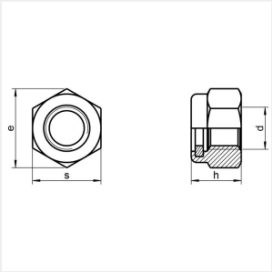

Features - benefits

GLOTECH high-profile self-locking nut with polyamide insert, manufactured from A2 (stainless steel) or A4 (acid-resistant steel)
nut with metric thread
nuts with other technical specifications can be manufactured to order

Application

for securing assemblies where frequent adjustment of the connection is not required
this nut is designed for use where there is a risk of high temperatures
it is used in bolted joints to lock components in place and prevent them from accidentally loosening, twisting or shifting
used in a wide range of industrial sectors or for general domestic use

Catalogue	Index	∅ M [mm] Thread diameter	Shape	Material grade	Other standard	Quantity per pack	U.m.
○	EZ098225	5	6-KT	A2 - stal nierdzewna	ISO 7040	200	opak.
●	EZ098226	6	6-KT	A2 - stal nierdzewna	ISO 7040	200	opak.
●	EZ098228	8	6-KT	A2 - stal nierdzewna	ISO 7040	200	opak.
●	EZ0982210	10	6-KT	A2 - stal nierdzewna	ISO 7040	100	opak.
●	EZ0982212	12	6-KT	A2 - stal nierdzewna	ISO 7040	50	opak.

Key: A2 - stainless steel, A4 - acid-resistant steel
Minimum order quantity: 1 pack
Net price per pack

Download

Kat_GLOTECH_DIN 982.pdf

Related products

GLOTECH - Wing nuts - Item no. 315

GLOTECH - Low-profile hex nuts - DIN 439

GLOTECH - Square nuts - DIN 557

GLOTECH - Eye nuts - Item no. 582

GLOTECH - Hexagon nuts - DIN 934

GLOTECH - Self-locking metal nuts - Item no. 980

GLOTECH - Self-locking nuts with polyamide insert - DIN 985

GLOTECH - Self-locking cap nuts with polyamide insert - DIN 986

GLOTECH - Cap nuts - DIN 1587

GLOTECH - High-profile nuts m=3d - DIN 6334

GLOTECH - Hexagon flanged nuts - serrated - DIN 6923

GLOTECH - Hexagon flanged nuts - plain - DIN 6923