FT508 Rounding over router bits with bottom bearing

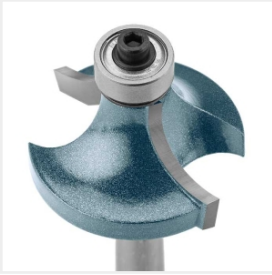

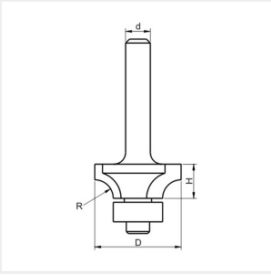

Features - benefits

- high quality sintered carbide increases durability and tool life time / tool efficiency
- bottom bearing enables to guide the router bit acc. to the pattern placed under the processed material
- not only for professional users but also for DIY for small works in the house and garden
- body and shank made from tool steel with increased impact strength
- easy and clear packing way ? tools can be exhibit in glass-cases or on rack

Application

- milling - edge chamfering of soft and hard wood
- used on top spindle milling machines
- fixing the cutters in the clamps: possibility of using reducing sleeves on the shank, fix min. 2/3 of the height of the shank in the handle of the cutter

Catalogue	Index	∅ D [mm] Working diameter	H [mm] Knife height	R [mm] Profile radius	d [mm] Shank diameter	L [mm] Total length	Z Teeth number	U.m.
●	FT508-0008-0001	14,3	5,4	R=2,4	8	46,5	Z=2	szt.
●	FT508-0008-0002	15,9	6,4	R=3,2	8	46	Z=2	szt.
●	FT508-0008-0003	25,4	11	R=6,4	8	52,5	Z=2	szt.
●	FT508-0008-0004	31,8	16	R=9,5	8	57,5	Z=2	szt.
●	FT508-0008-0005	38,1	19	R=12,7	8	60,5	Z=2	szt.
●	FT508-0012-0001	44,5	21,5	R=15,9	12	69	Z=2	szt.
●	FT508-0012-0002	50,8	25	R=19,1	12	72,5	Z=2	szt.

Related products

Ball bearings for router bits FT508

Clamping screw for router bits FT508