LJ555 Insert knives HM for cutter heads LJ050

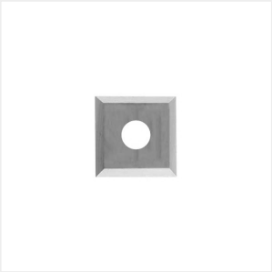

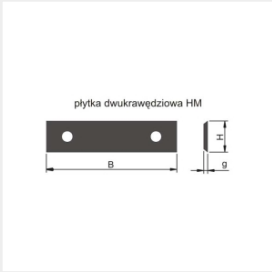

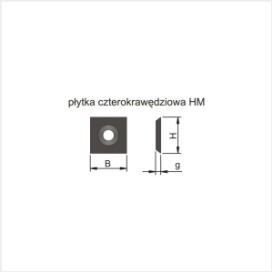

Features - benefits

» HM insert knives for different application

Application

» HM knives application: universal, for hard wood, for board and wood-based materials

Catalogue	Index	B [mm] Length	H [mm] Width	g [mm] Thickness	Z Number of cutting edges	INFO	U.m.
●	LJ555-1414-0001	14	14	2,0	4	uniwersalne 4-ostrzowe	szt.
●	LJ555-1414-0002	14	14	2,0	4	drewno 4-ostrzowe	szt.
●	LJ555-1414-0003	14	14	2,0	4	płyta i drewnopochodne 4-ostrzowe	szt.
●	LJ555-4012-0001	40	12	1,5	2	uniwersalne 2-ostrzowe	szt.
●	LJ555-4012-0002	40	12	1,5	2	drewno 2-ostrzowe	szt.
●	LJ555-4012-0003	40	12	1,5	2	płyta i drewnopochodne 2-ostrzowe	szt.
●	LJ555-5012-0001	50	12	1,5	2	uniwersalne 2-ostrzowe	szt.
●	LJ555-5012-0002	50	12	1,5	2	drewno 2-ostrzowe	szt.
●	LJ555-5012-0003	50	12	1,5	2	płyta i drewnopochodne 2-ostrzowe	szt.

INFO:
indexable knives offered in multipack - 10 pcs

Download

TechInfo_CL_LJ_eng.pdf

Related products

Rebating cutterheads with spurs

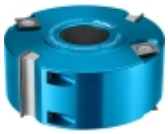

Mounting brackets for cutter heads LJ050

Screws for cutter heads LJ050